

## GALILEU

FERNANDINHO

Arr: Paulo Rezende

5

9 *Soli*

14

19

24

29

36

42

*mf*

*f*

*mf*

3

2

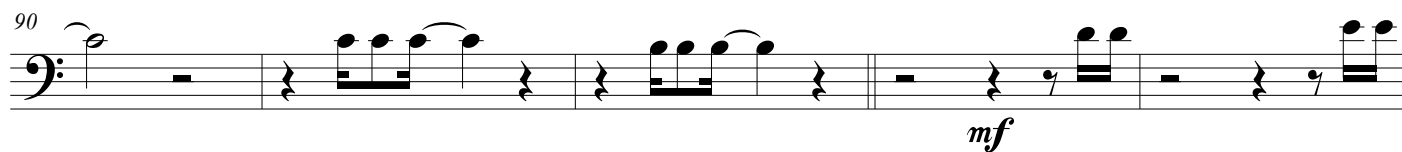
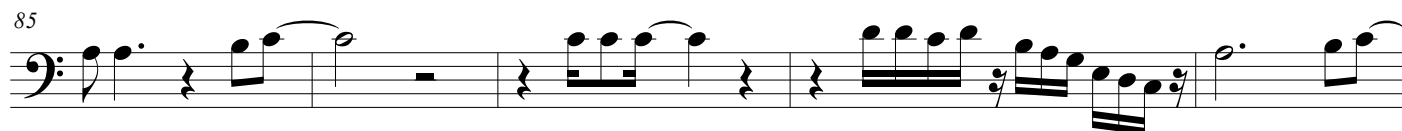
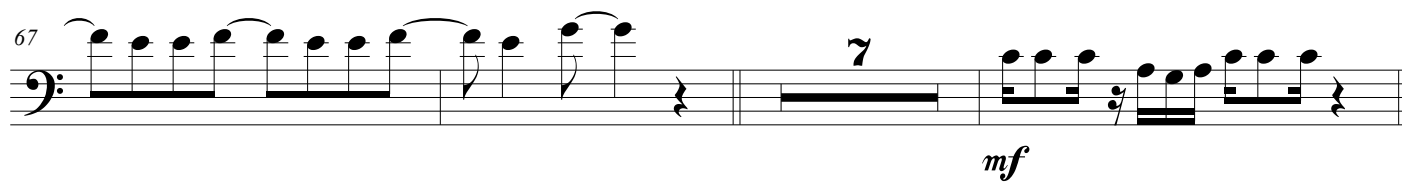

## 3

[illegible]

[illegible]

123

133

*mf*

138
